FRACIONAMENTO DE CARNE

Cadastre no cadastro de produto BOI CASADO.

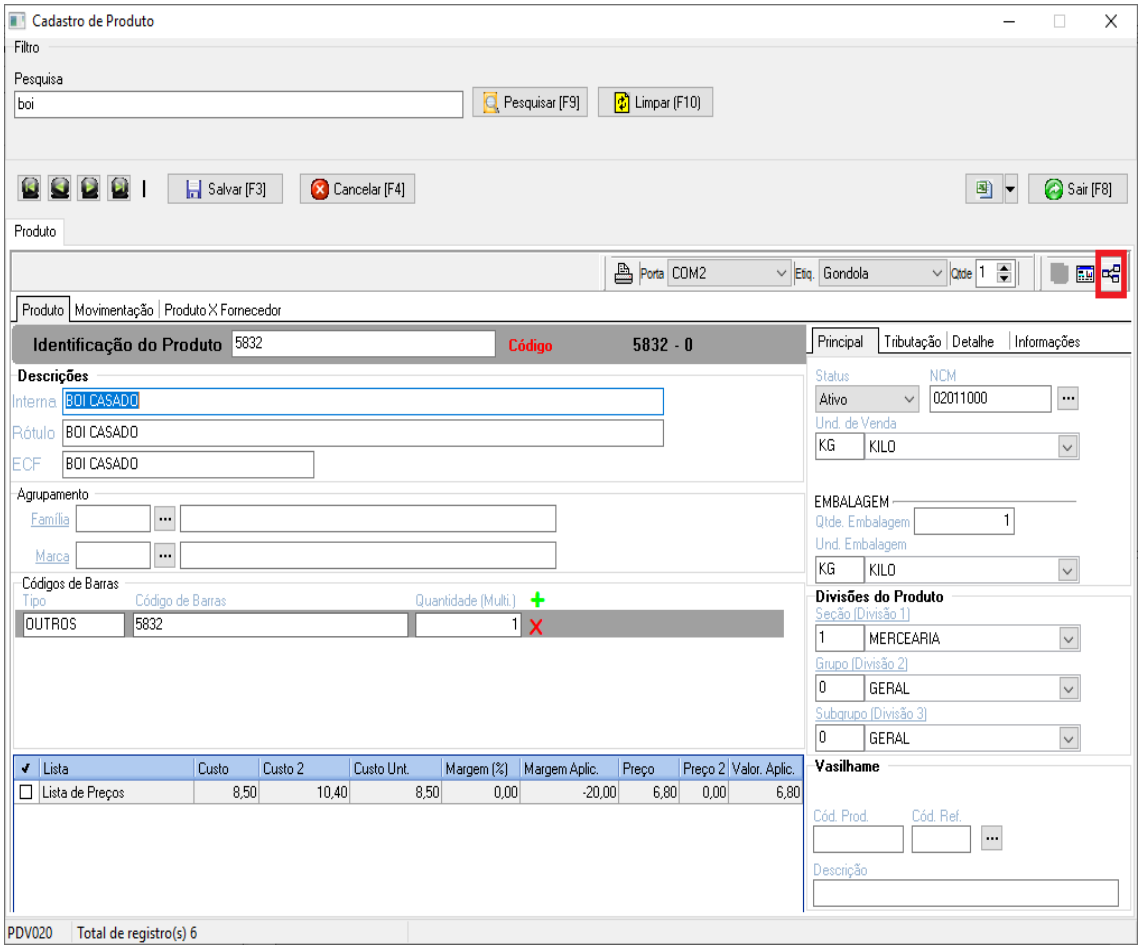

Clique em Estrutura do Produto

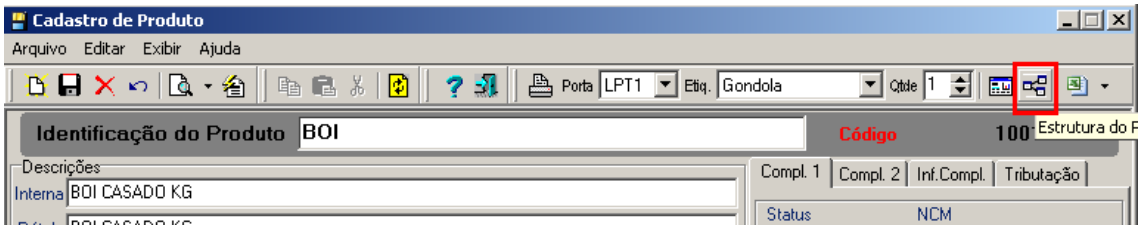

Para buscar as partes da carne cadastradas para vincular.

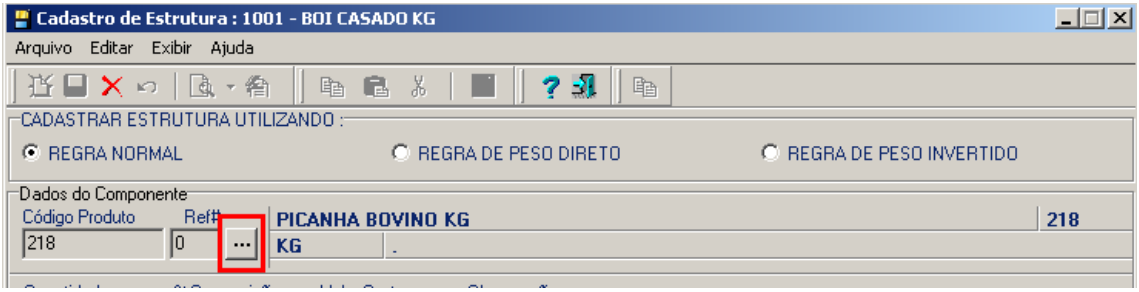

Procure o nome ou código do produto cadastrado, clique em OK.

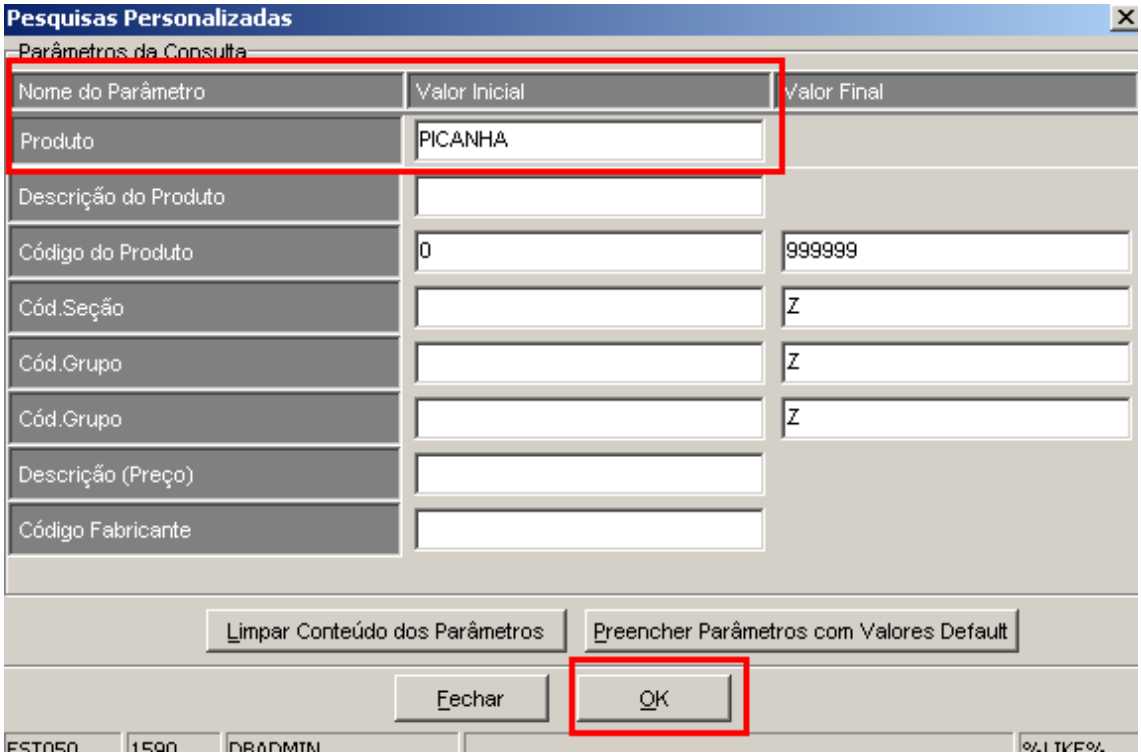
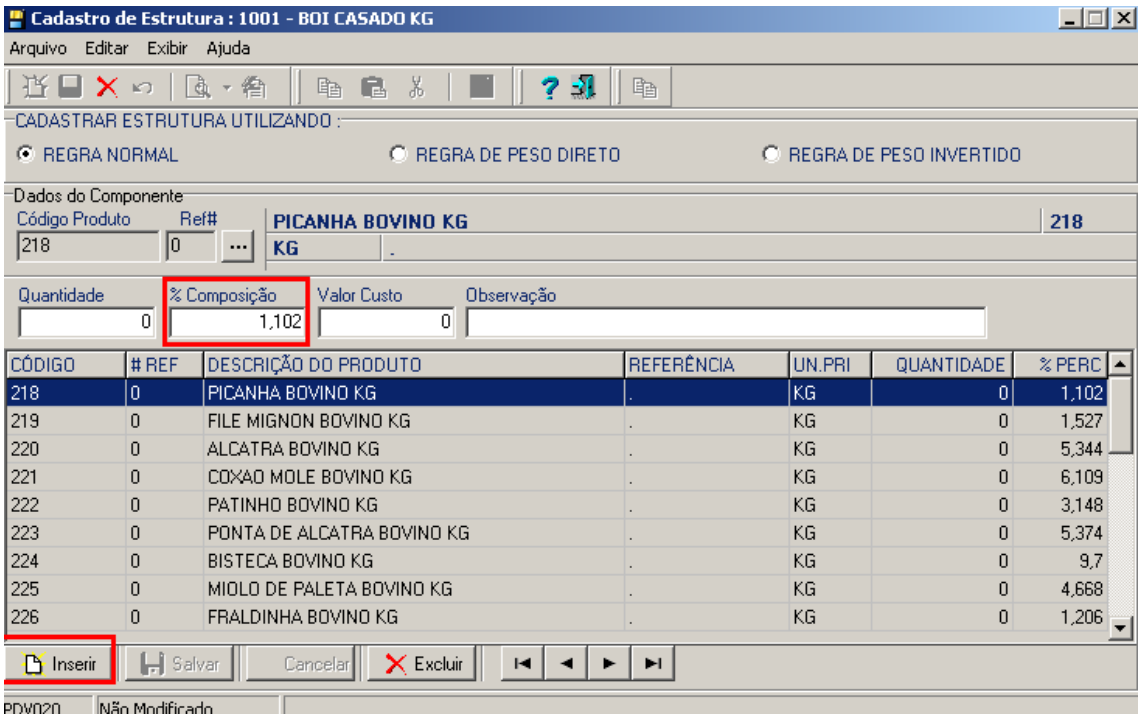
Coloque a porcentagem da carne e clique em inserir para adicionar novos produtos.